

Hangar 18

Megadeth

Rust In Peace

Baixo Elétrico / Bass

Dropped D

④ = D

♩ = 158

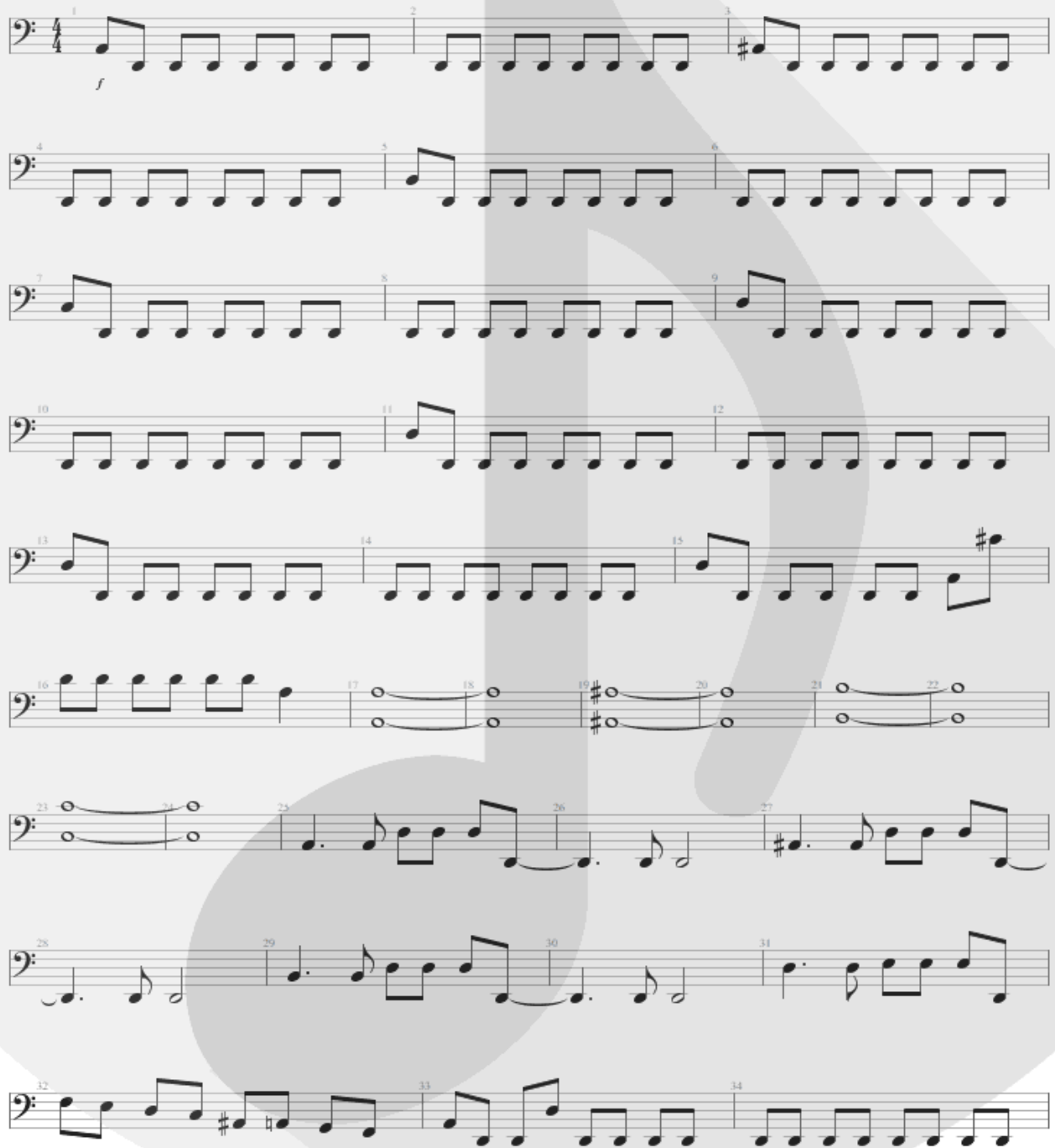

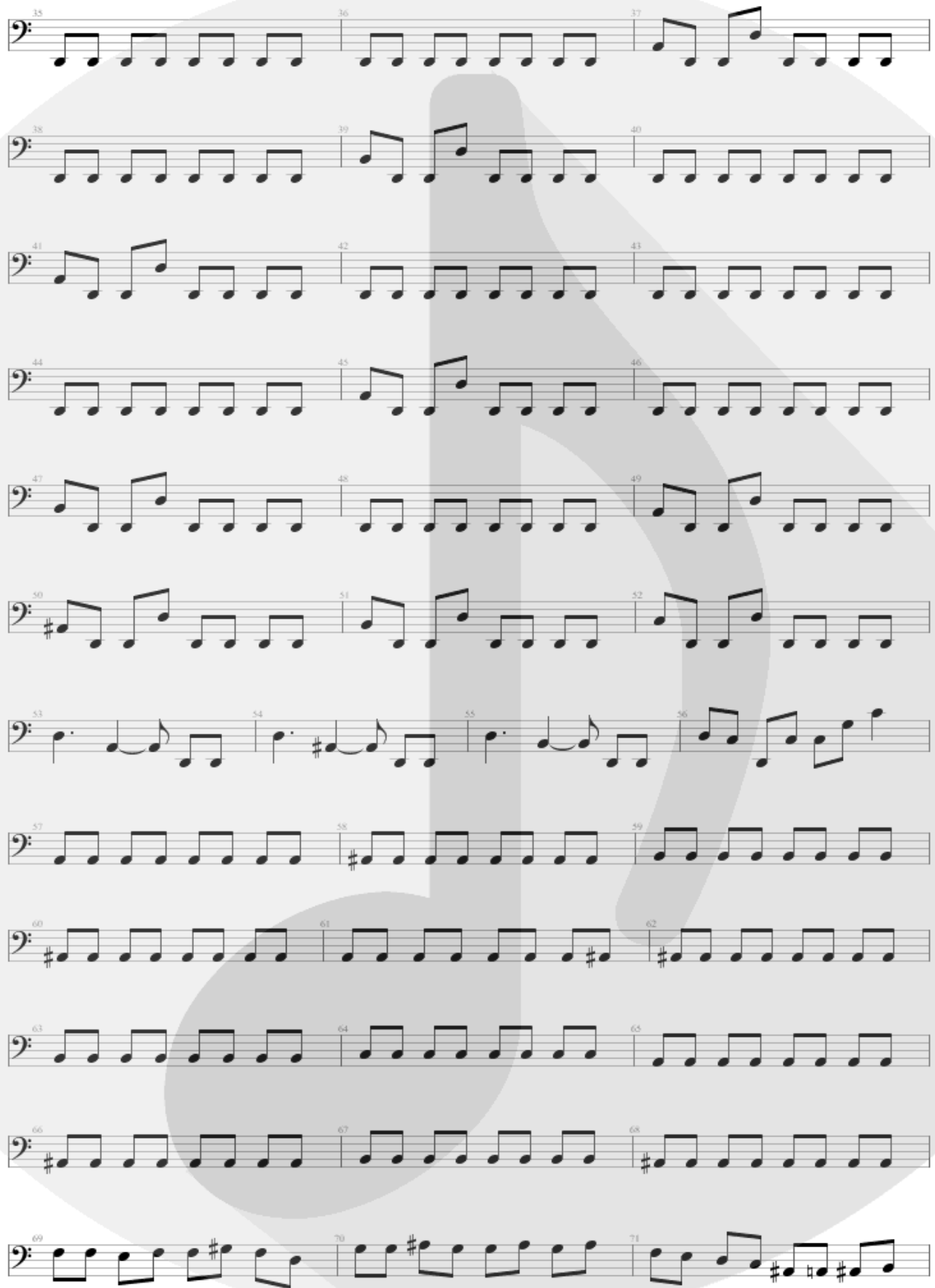

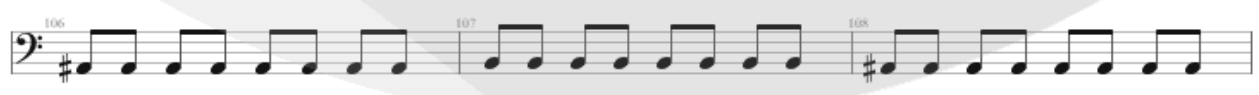
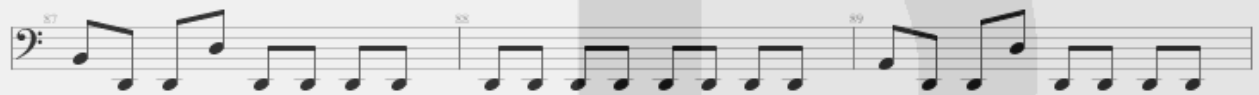
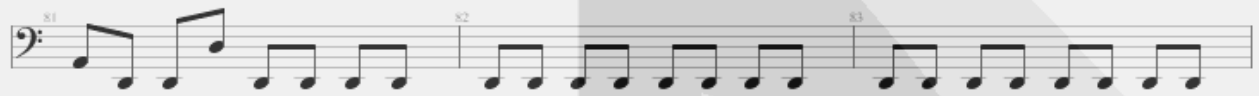
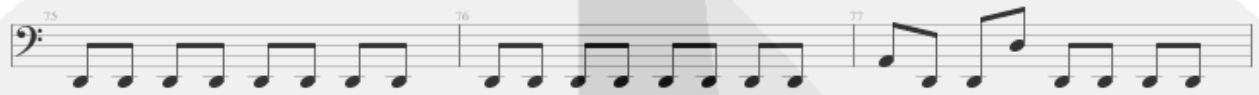

109 

112 

$\text{♩} = 120$

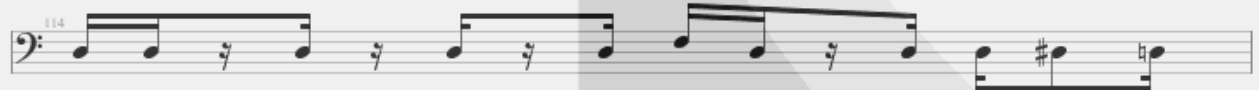
114 

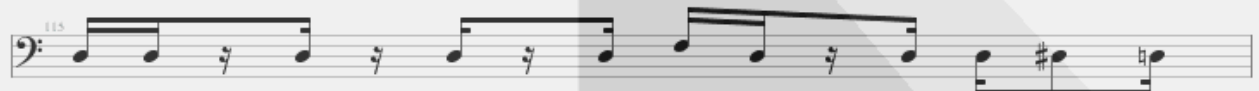
115 

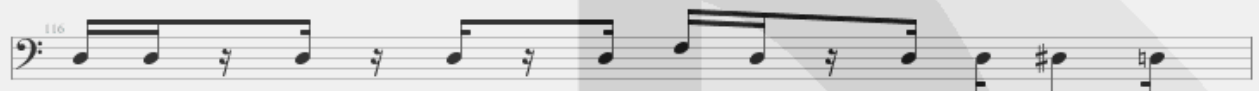
116 

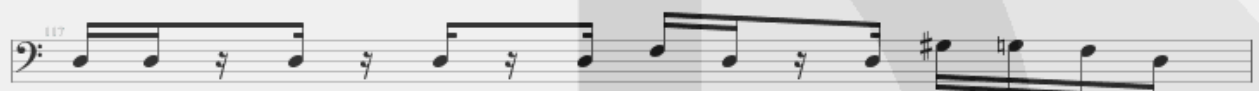
117 

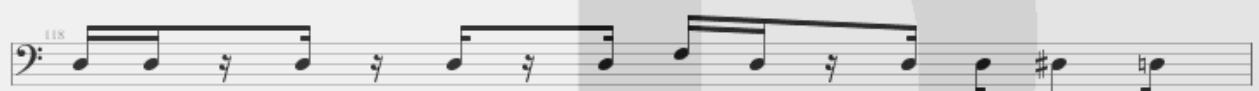
118 

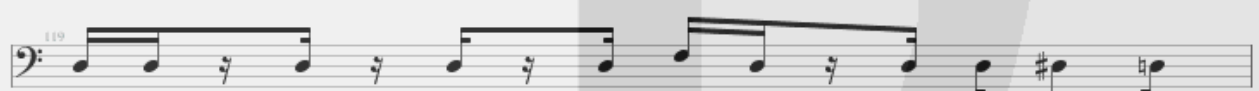
119 

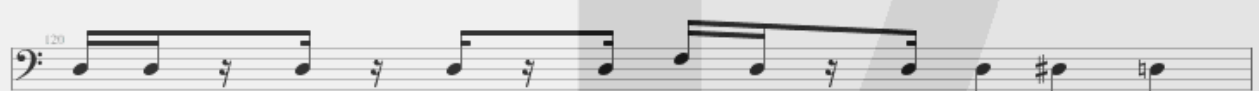
120 

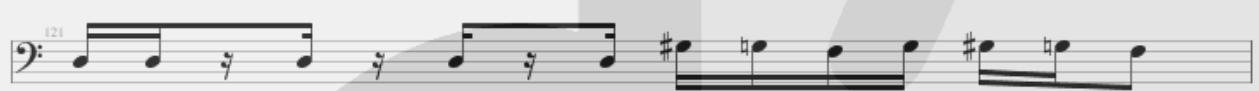
121 

122 

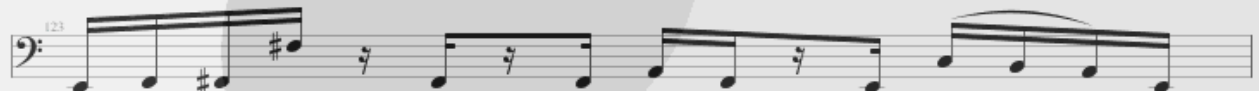
123 

124 

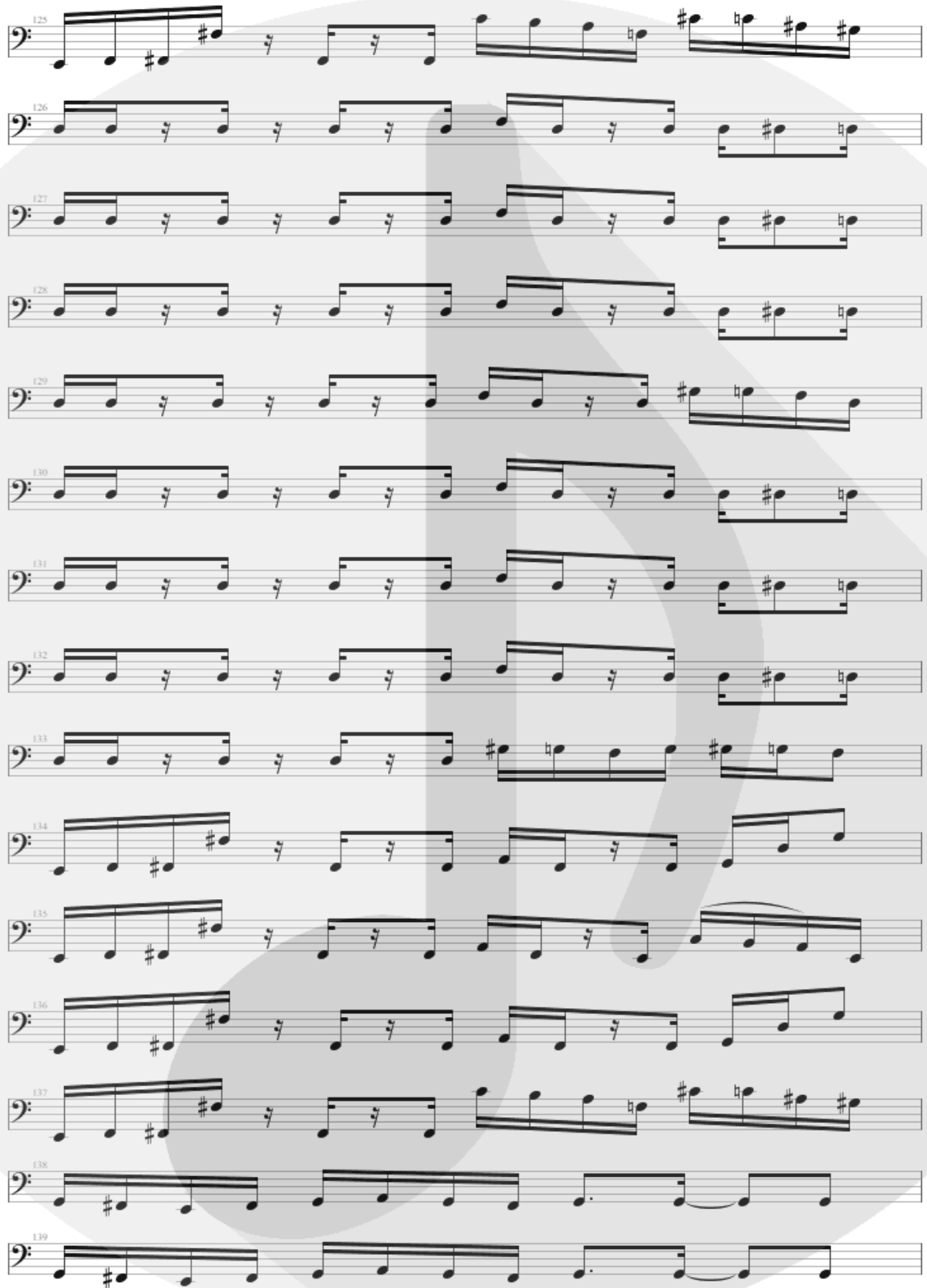

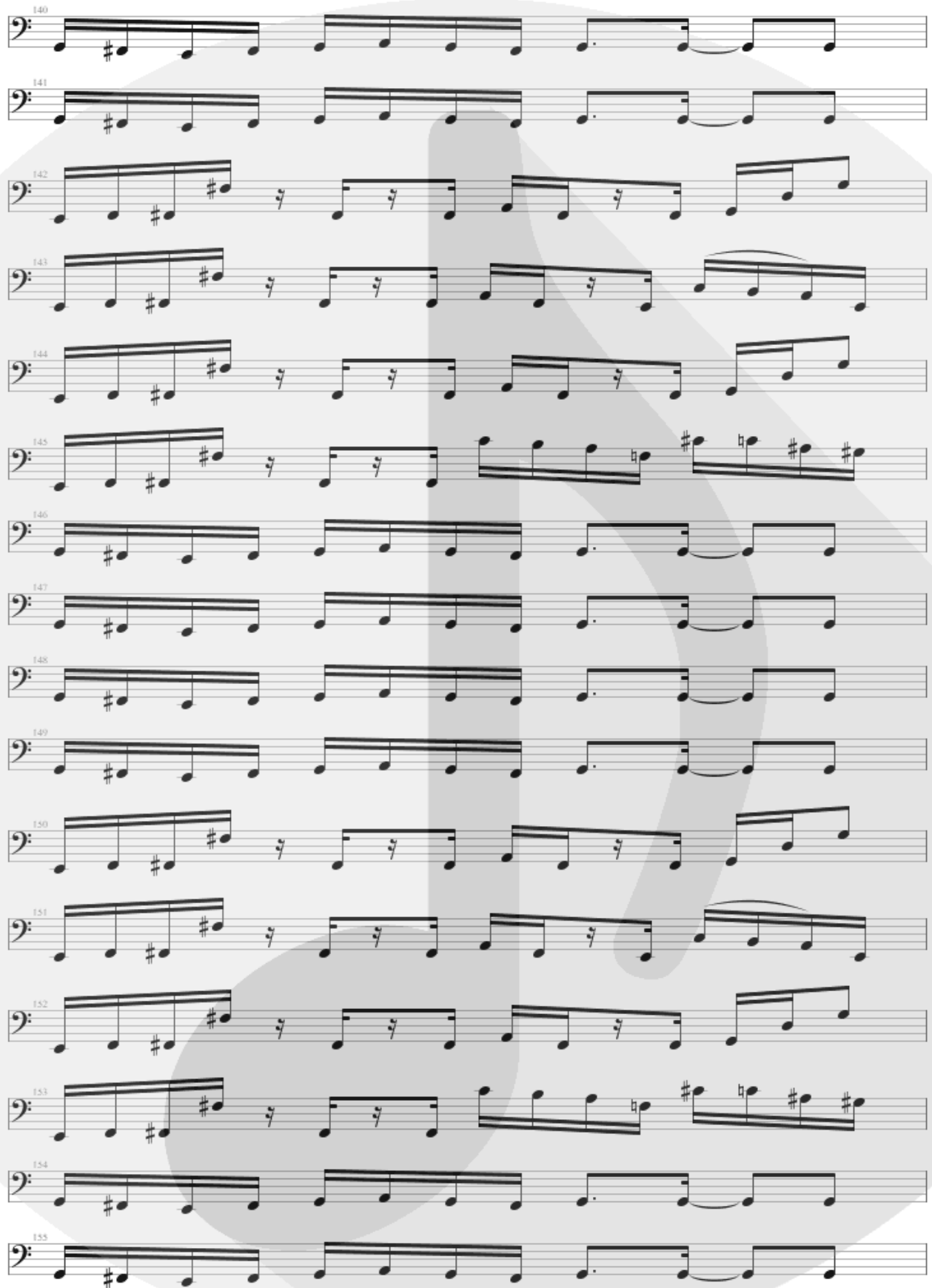

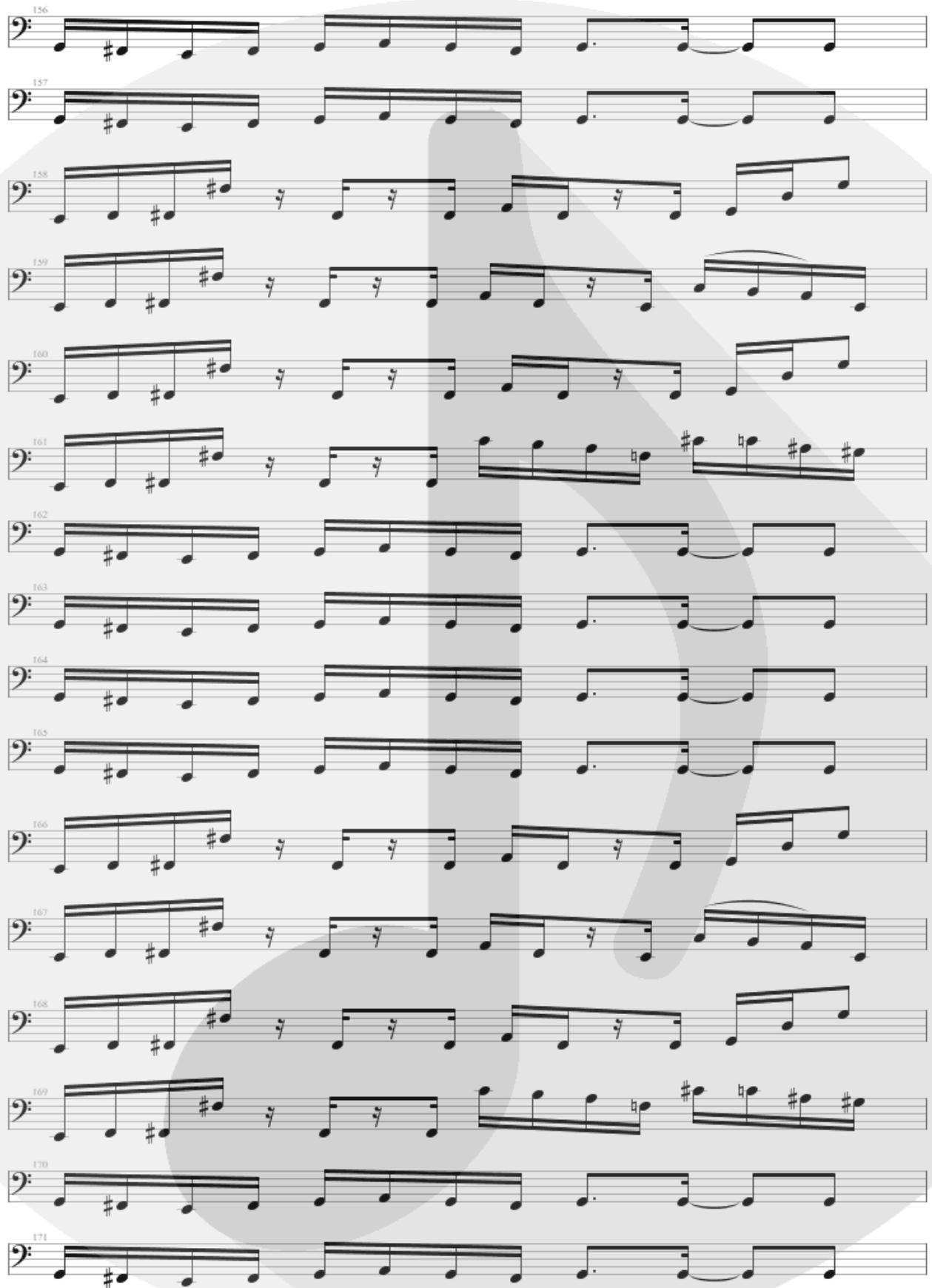

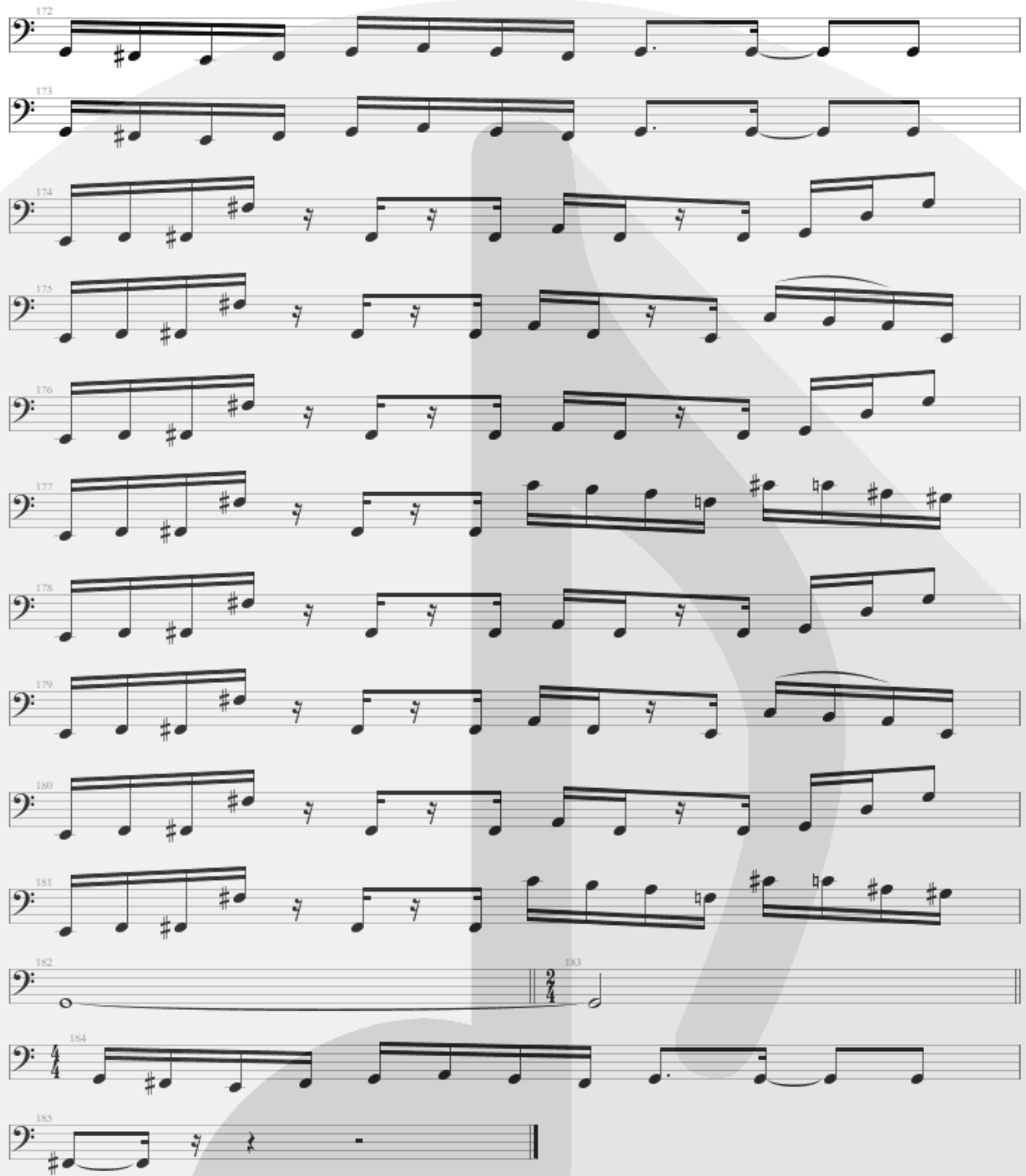
