

Damage Control

John Petrucci

Suspended Animation

Baixo Elétrico / Bass

Standard tuning

$\text{♩} = 68$

Da Coda

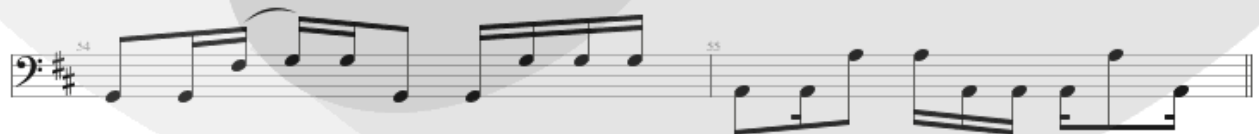

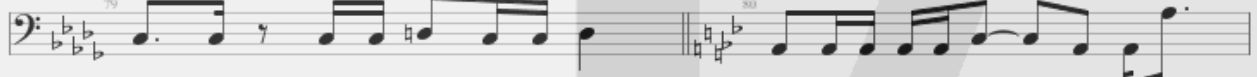
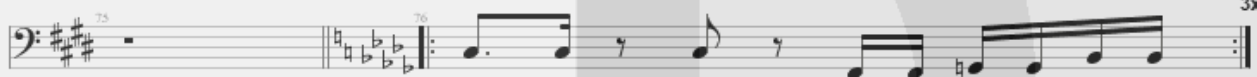
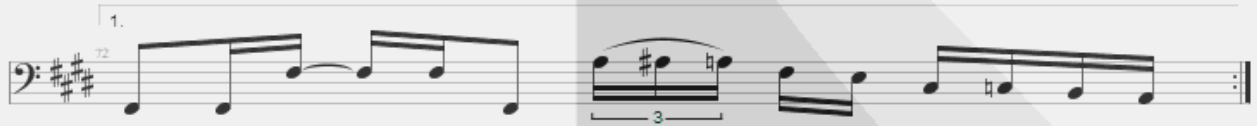

Guitar Solo

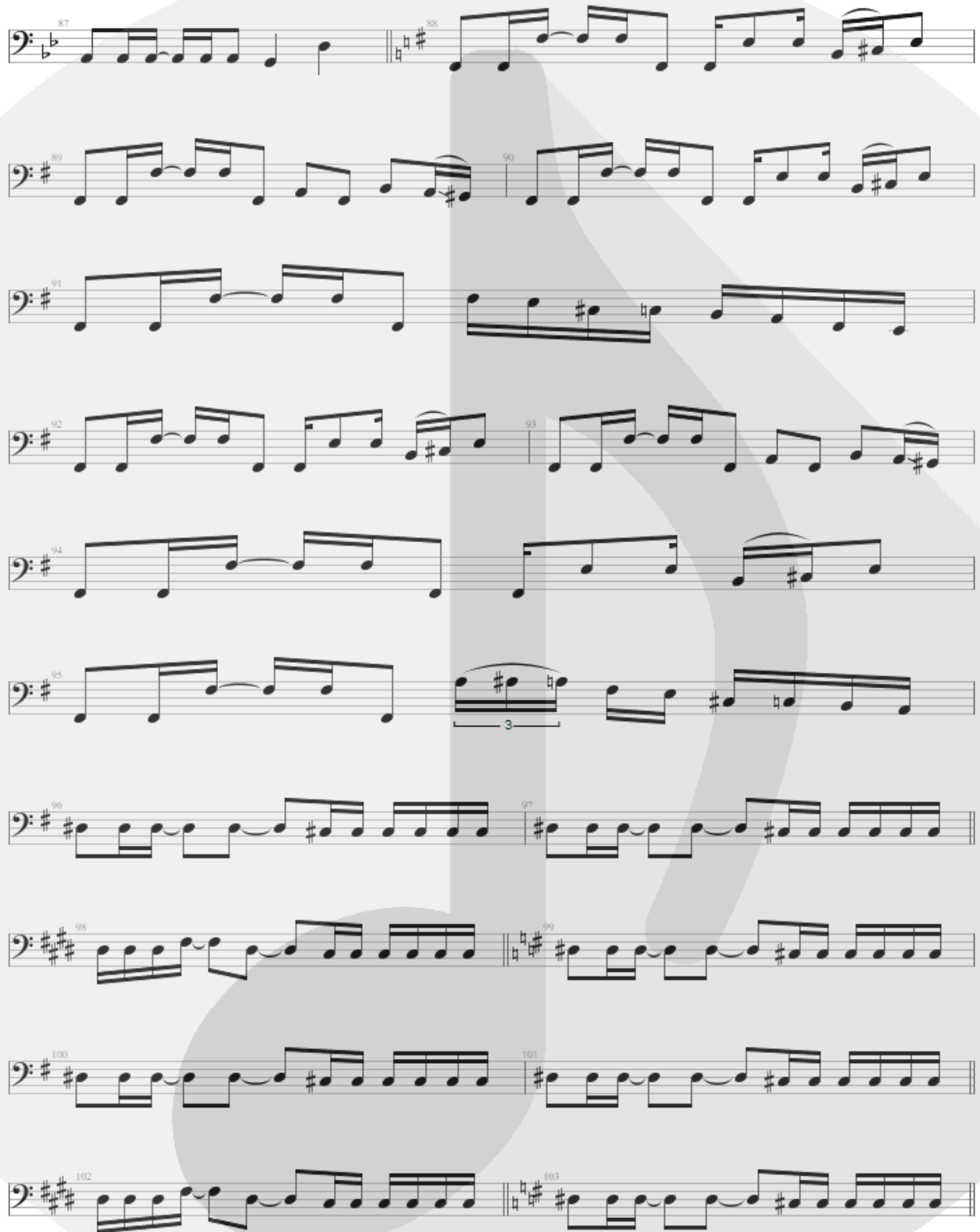

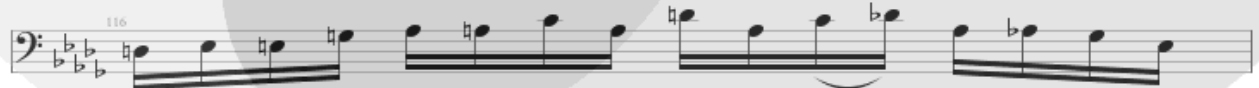
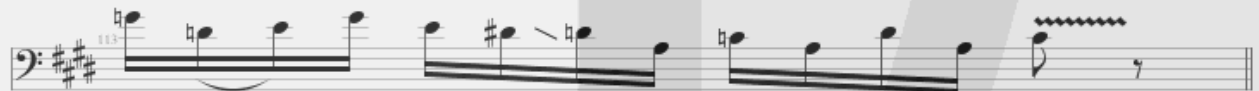
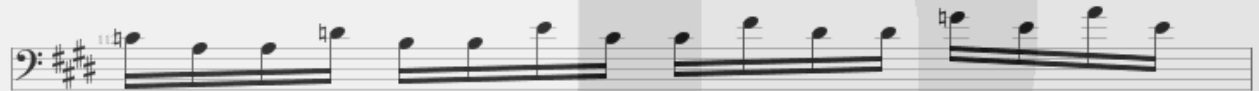

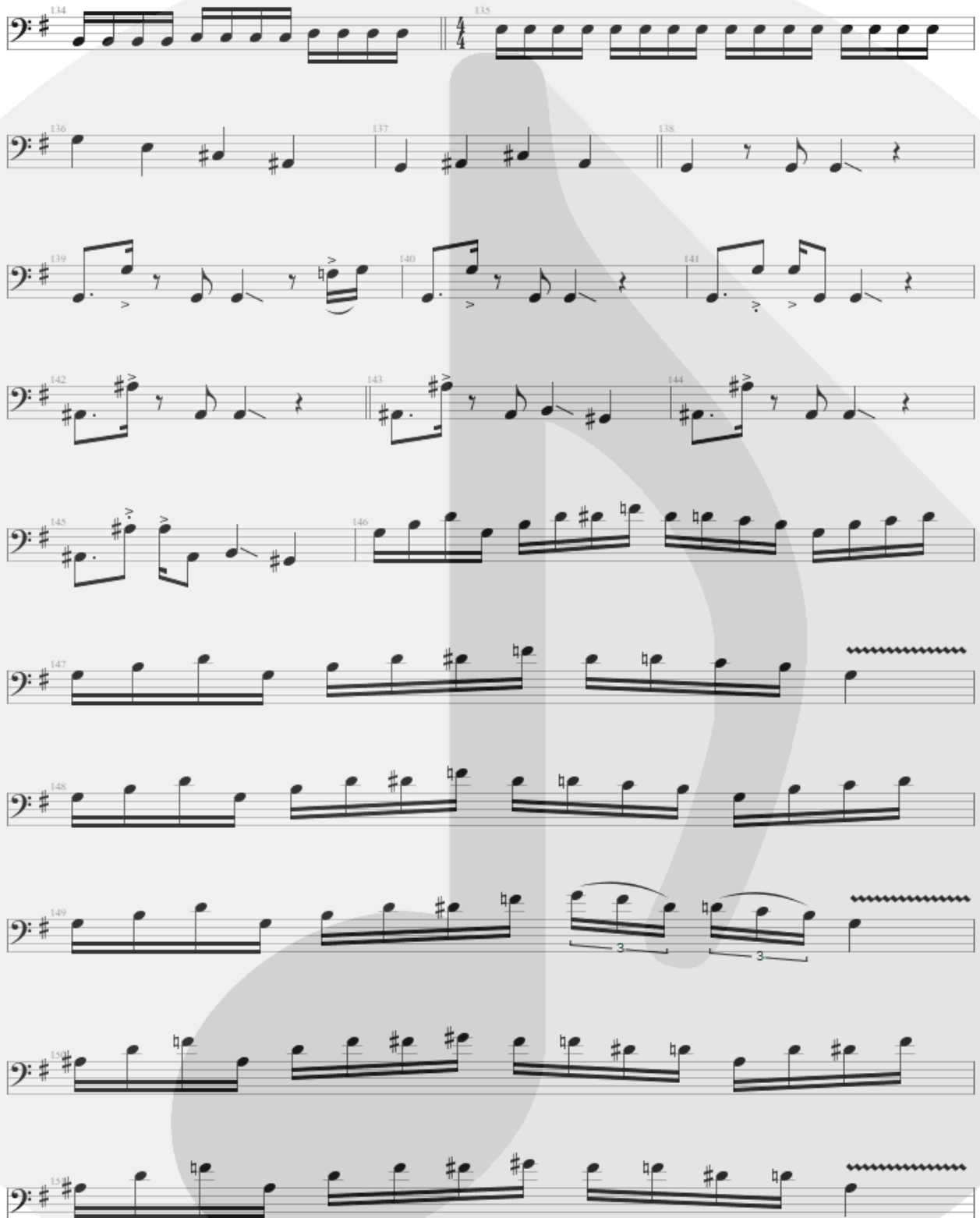

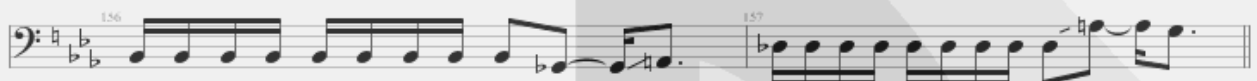
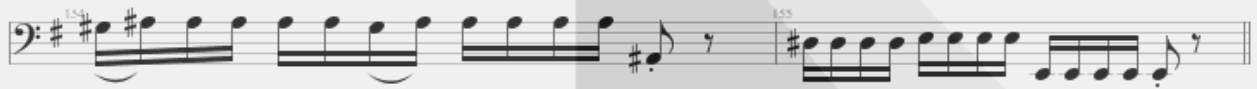

$\text{♩} = 68$

D.S. al Coda

166 

169 

172 

Outro
174 

176 

177 

178 

179 

180

181

182

183

184

185

186

$J = 34$

188
