

Corner Of The Earth

Jamiroquai
A Funk Odyssey
Piano / Grand Piano

Standard tuning

$\text{♩} = 154$

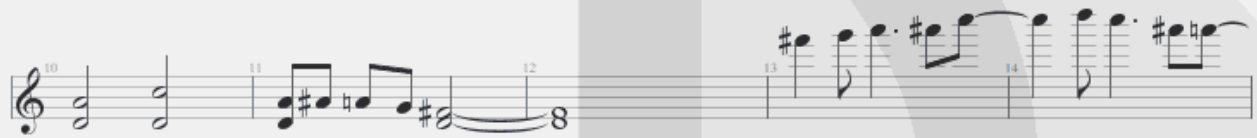

$\text{♩} = 158$

$\text{♩} = 160$

$\text{♩} = 158$

$\text{♩} = 160$

$\text{♩} = 158$

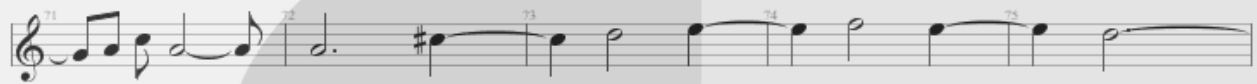

$\text{♩} = 160$

$\text{♩} = 158$

86 87 88 89 90

91 92 93 94 95

$\text{♩} = 160$

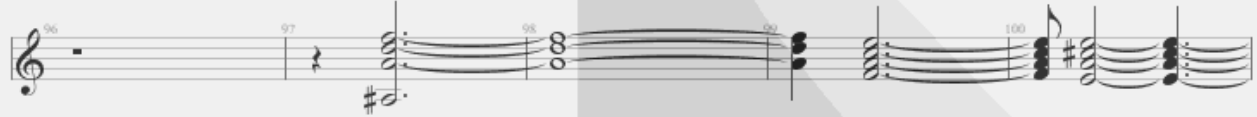

96 97 98 99 100

101 102 103 104 105

106 107 108 109 110

111 112 113 114 115

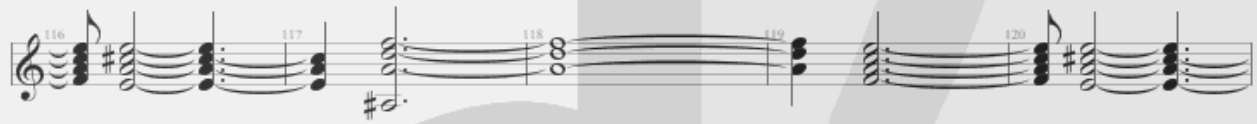

116 117 118 119 120

121 122 123 124 125

$\text{♩} = 158$

126 127 128 129 130

131 132 133 134 135

136 137 138 139 140

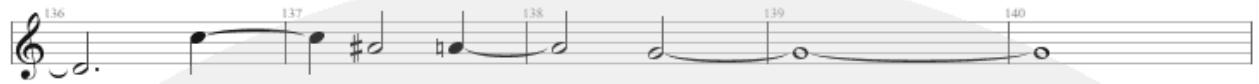

141 142 143 144 145

mf *f*

146 147 148 149 150

$\text{♩} = 158$

151 152 153 154 155

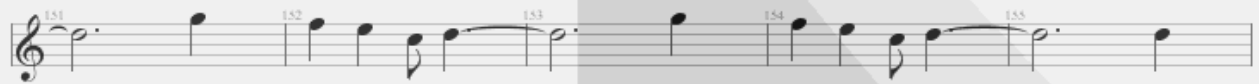

$\text{♩} = 160$

156 157 158 159 160

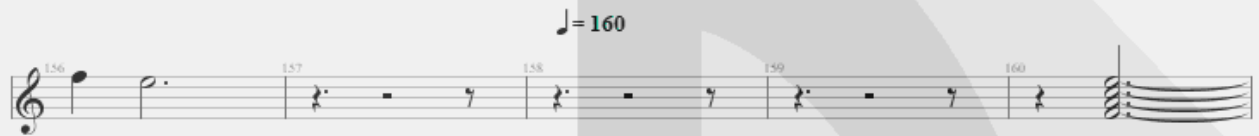

161 162 163 164 165

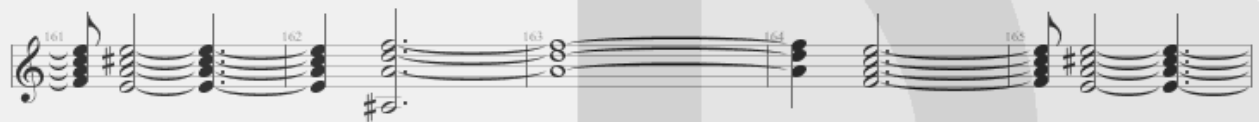

166 167 168 169 170

171 172 173

174 175

