PARTITURA DE MUSICA

Blind Faith

Dream Theater

Six Degrees Of Inner Turbulence

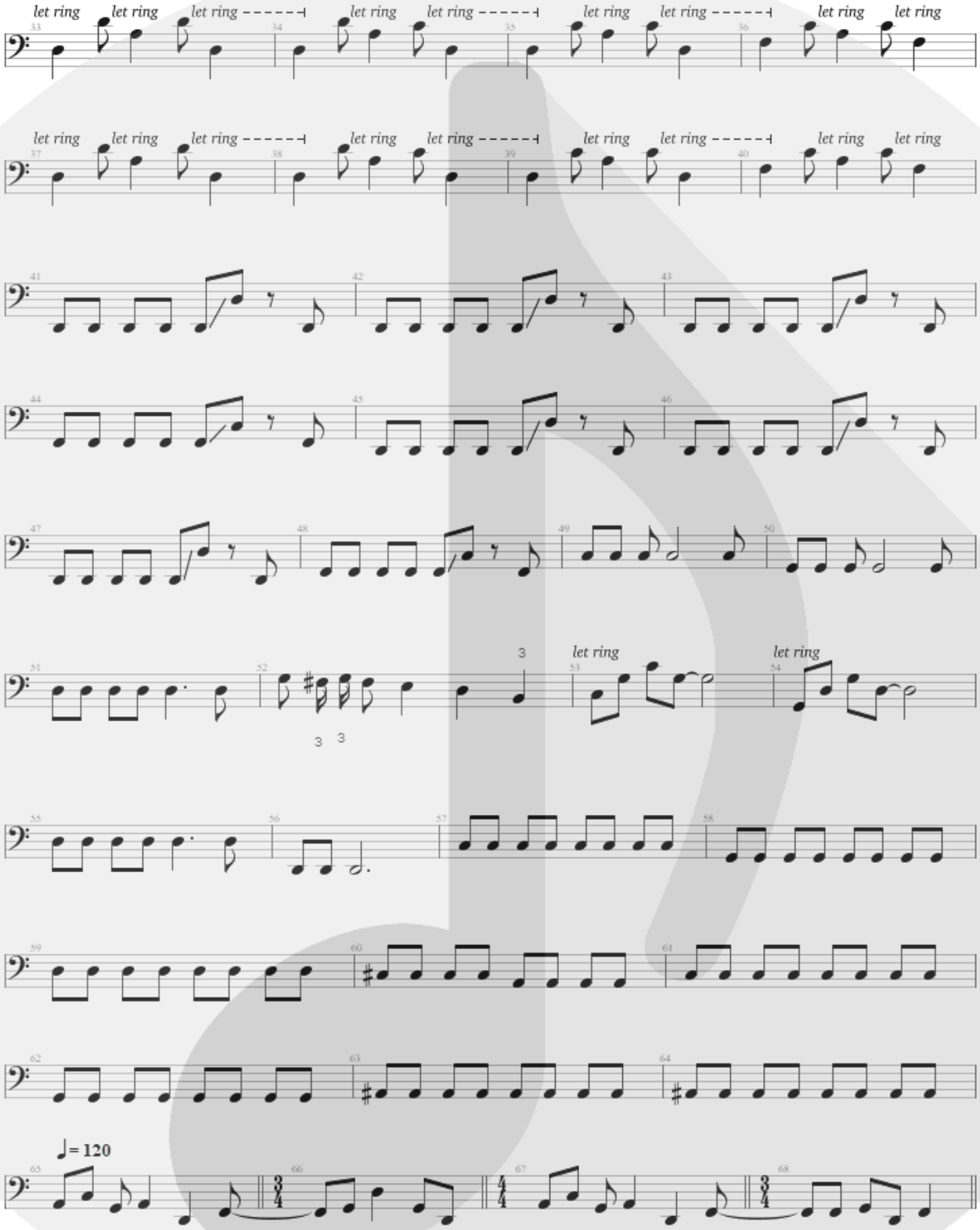
Baixo Elétrico / Bass

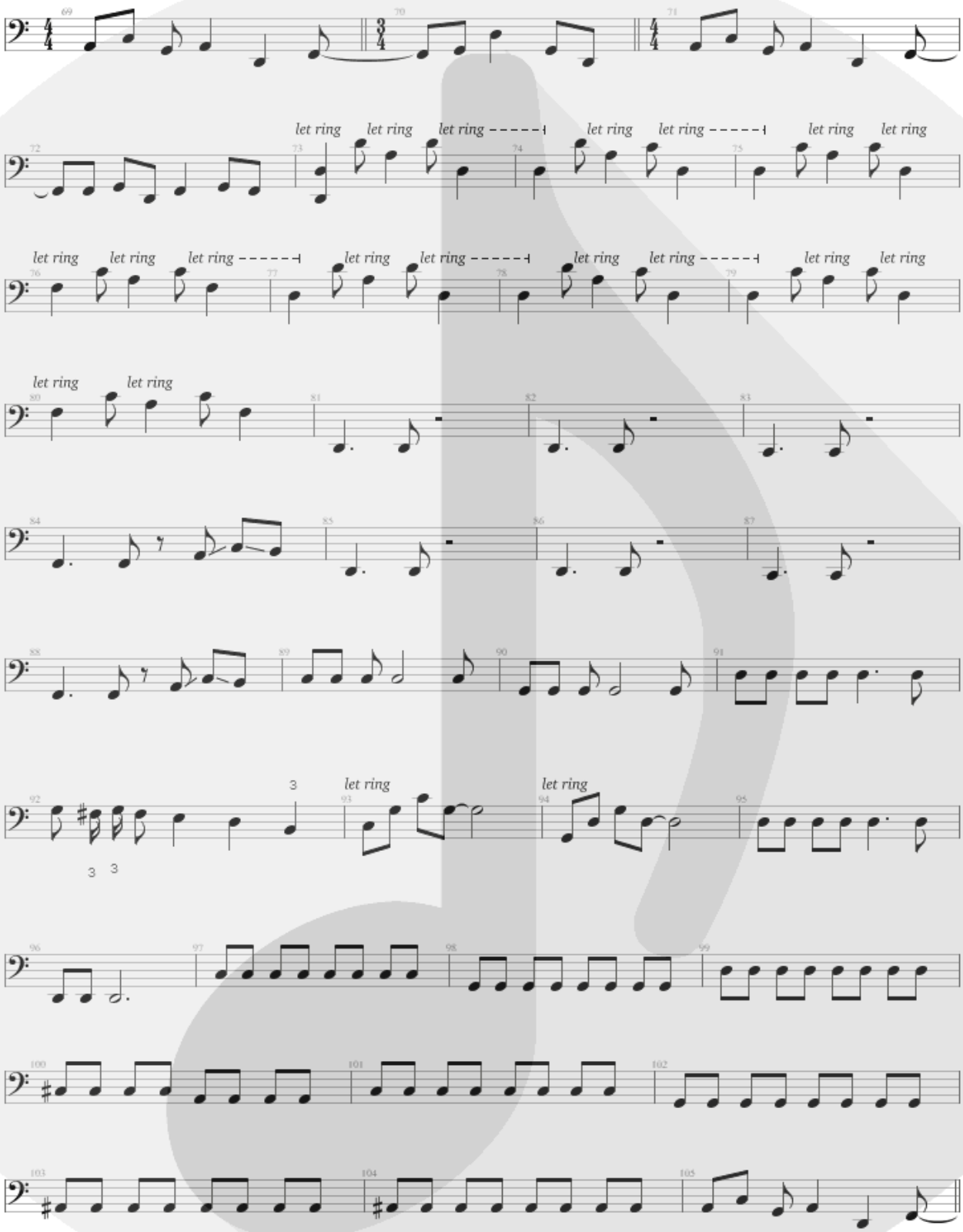
Standard tuning
① = C ④ = A
② = G ⑤ = E
③ = D ⑥ = B

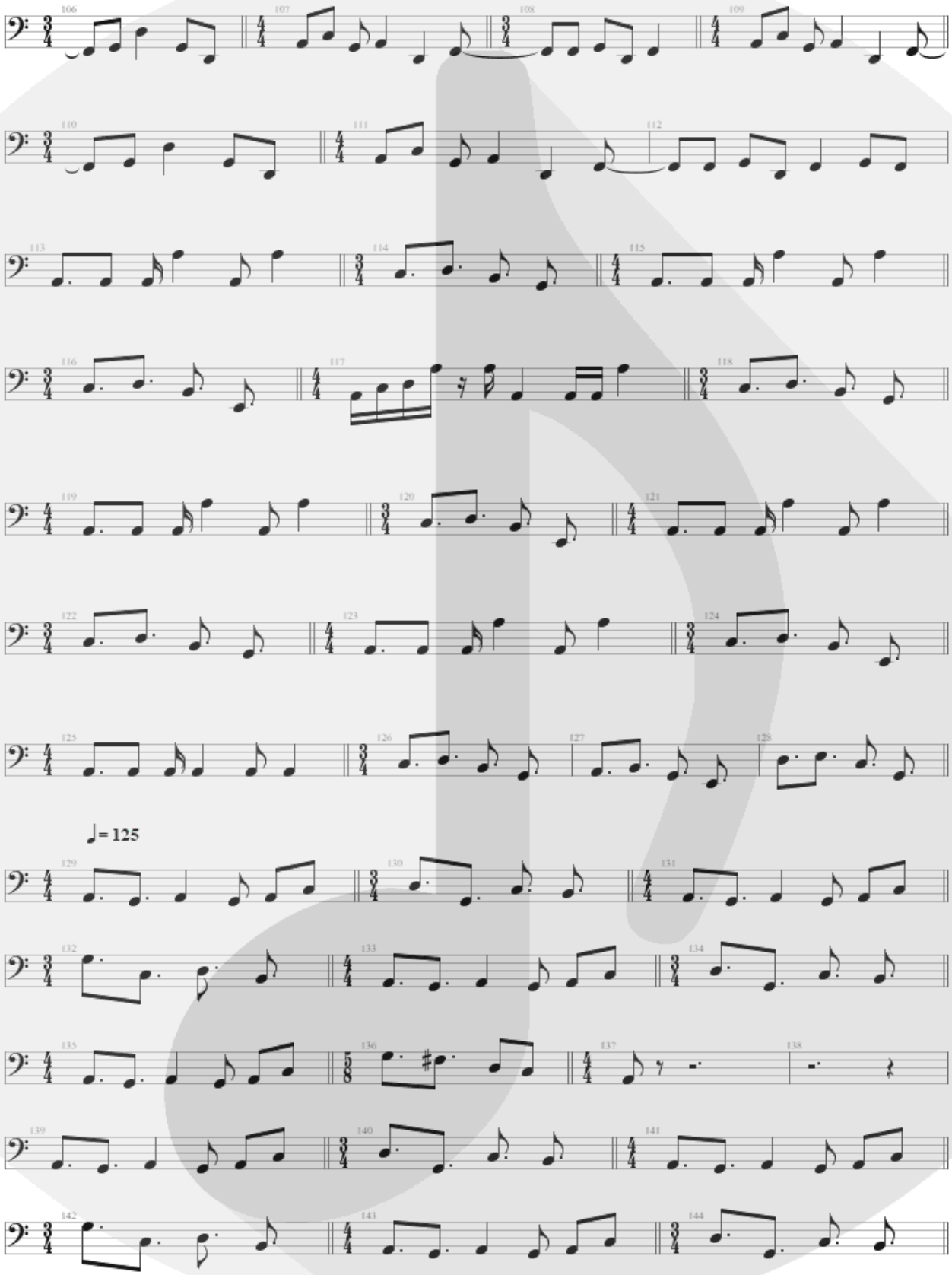
♩ = 115

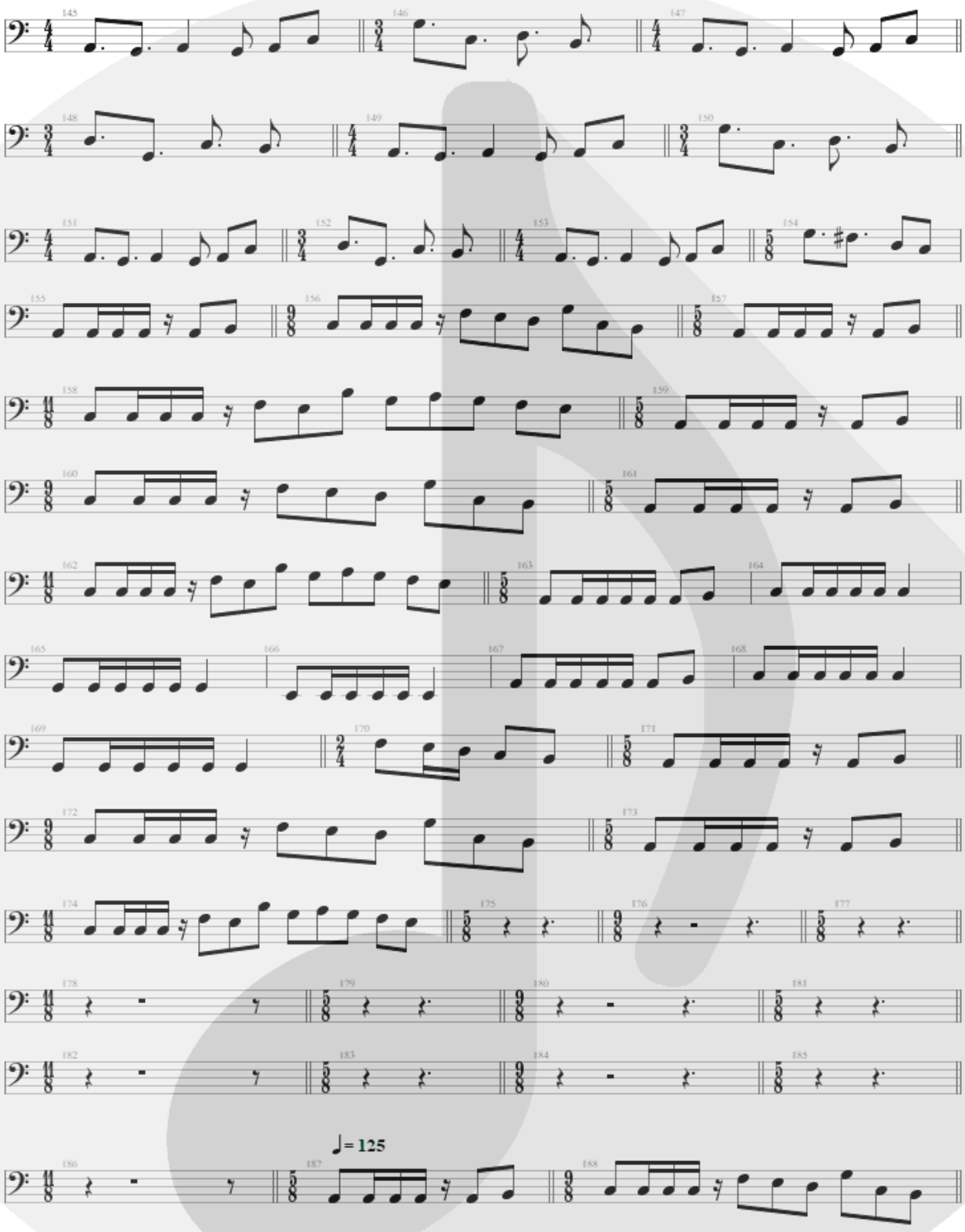


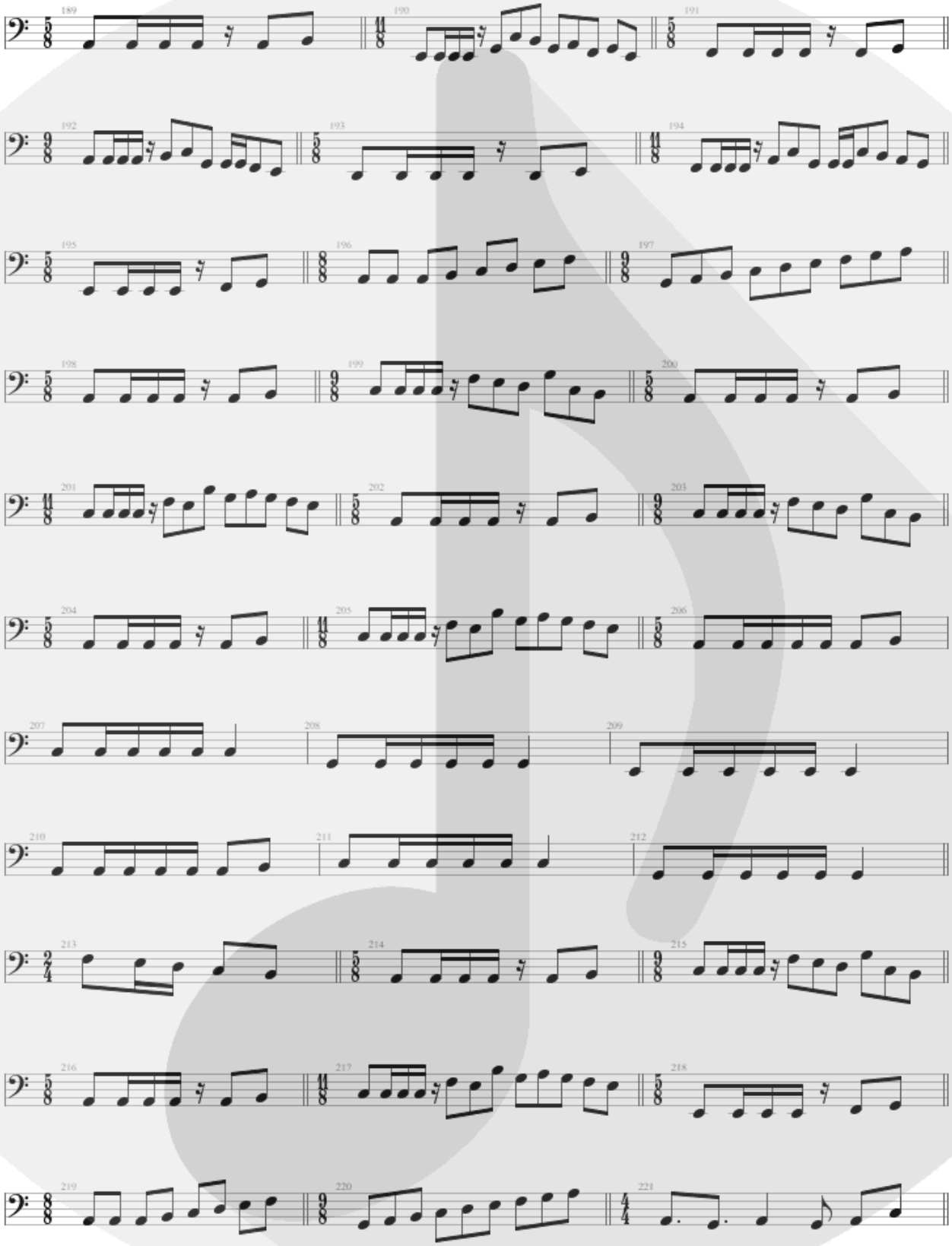
Copyright 2002
All Rights Reserved - International Copyright Secured

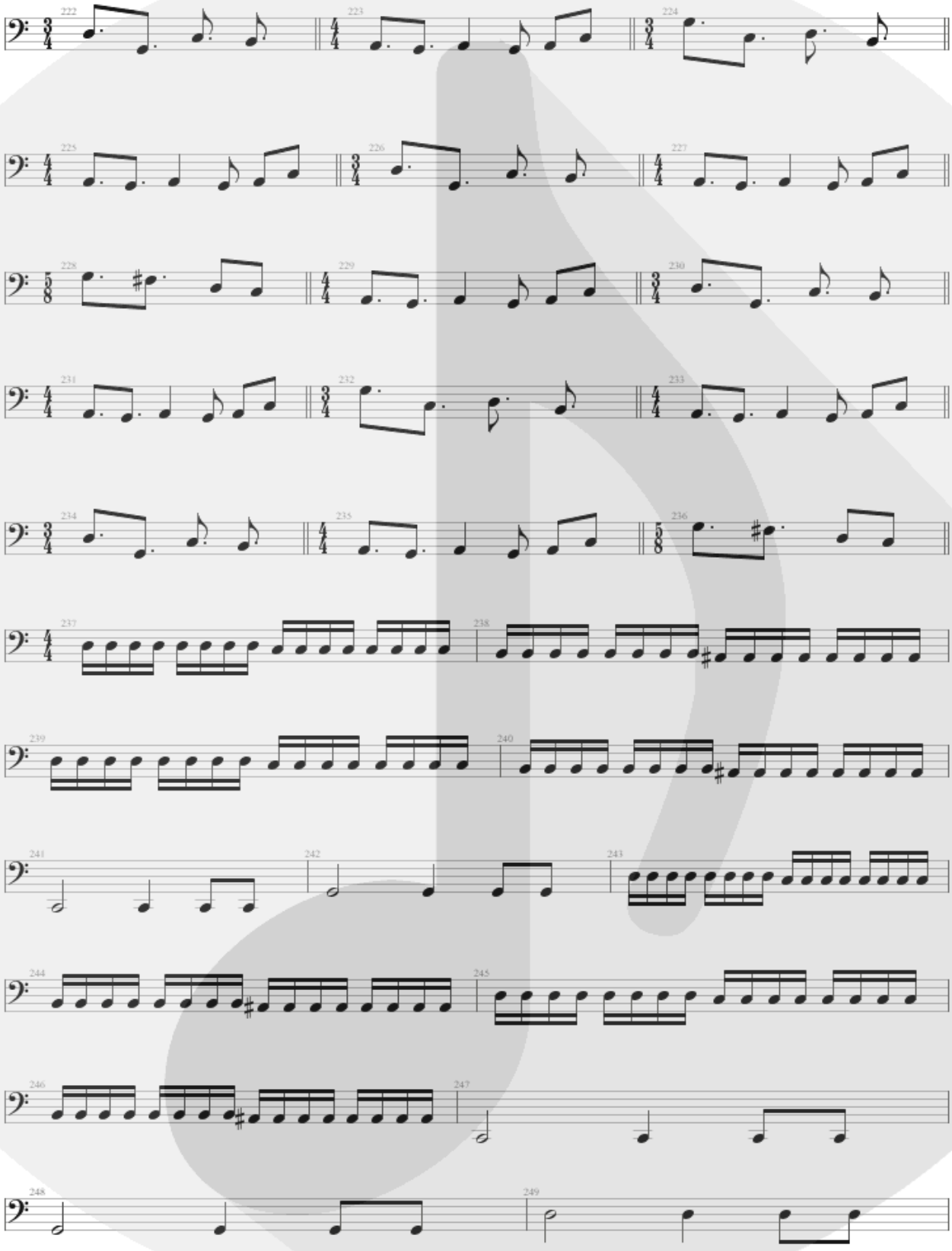

let ring
let ring
let ring

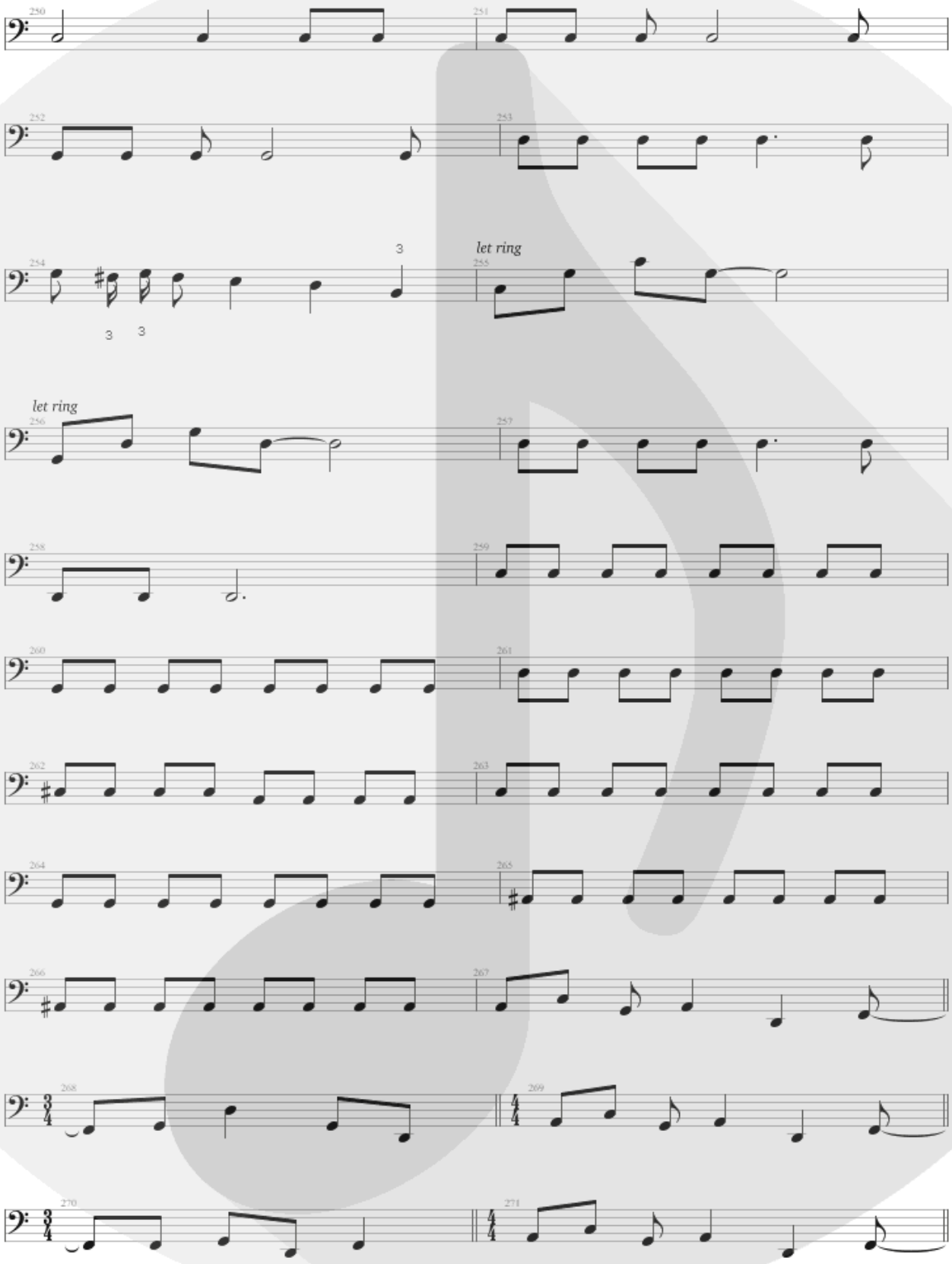

let ring
let ring
let ring


♩= 125


♩= 125






250
251
252
253
254
3
3
3
let ring
255
let ring
256
257
258
259
260
261
262
263
264
265
266
267
268
269
270
271


272
273
274
275
276
277
278
279
280
281
♩= 115
282
283
let ring
let ring
let ring
284
285
let ring
let ring
let ring
let ring
let ring
286
287
let ring
let ring
let ring
let ring
let ring
288
289
290
let ring
let ring
let ring
let ring
let ring
w/disto
291
292
293
let ring
let ring
let ring
let ring
let ring
let ring
let ring
294
295
296
let ring
let ring
let ring
let ring
let ring
let ring
let ring
297
298
299
let ring
let ring
let ring
let ring