

Mutt

Blink 182

Enema Of The State

Baixo Elétrico / Bass

Standard tuning

$\text{♩} = 210$

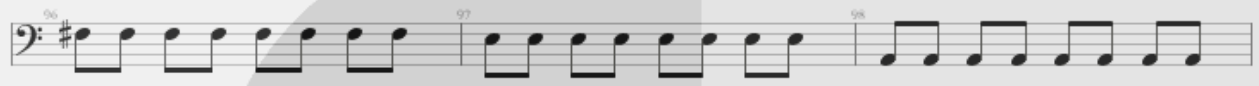
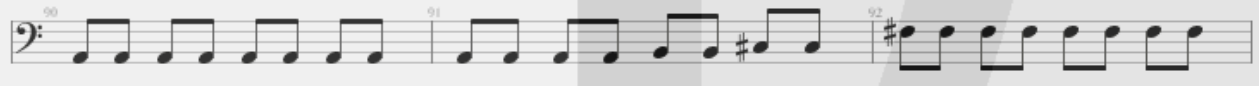
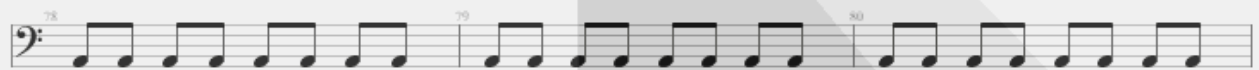
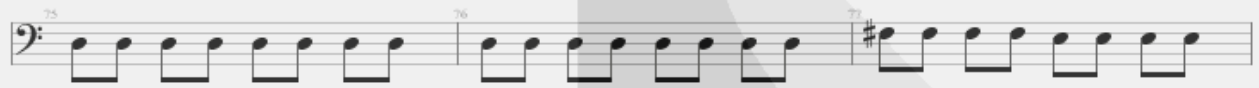
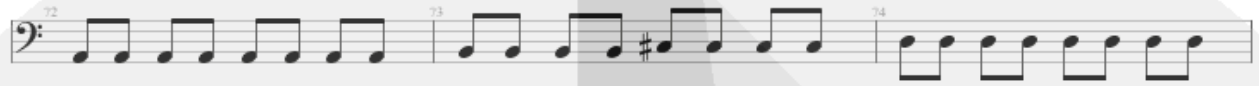

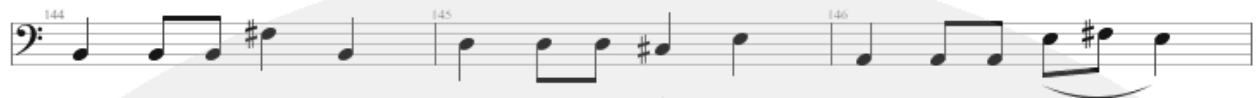

144 

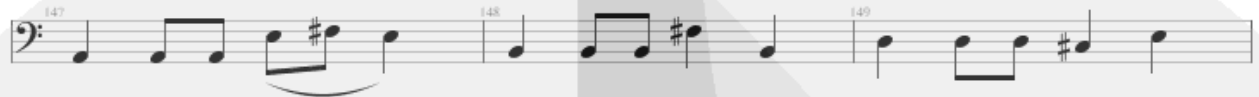
147 

150 

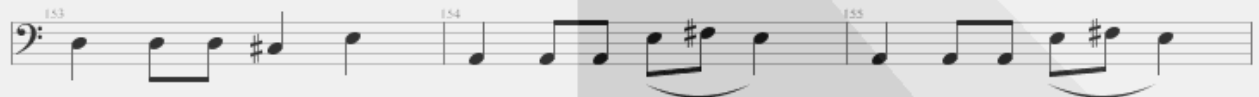
153 

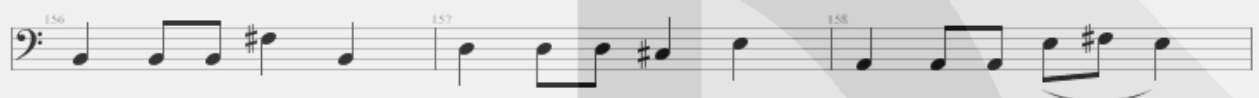
156 

159 

163 

169 

174 

$\text{♩} = 60$