

# The Wicked End by

Avenged Sevenfold

City Of Evil

Baixo Elétrico / Bass

Dropped D

④ = D

♩ = 120

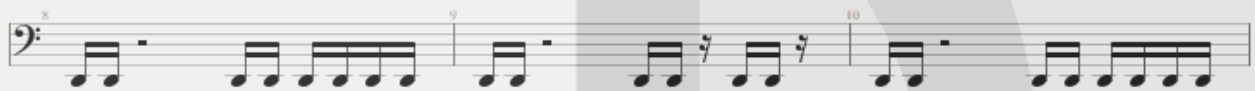

## Verse

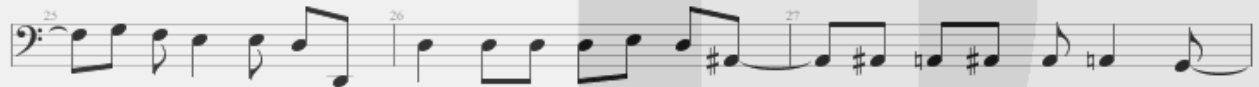

**Pre Chorus**

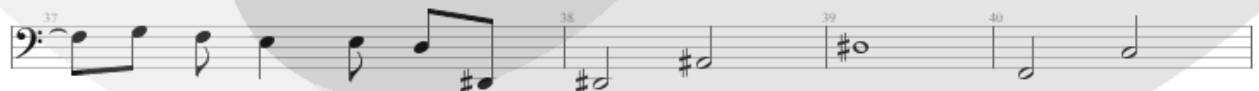
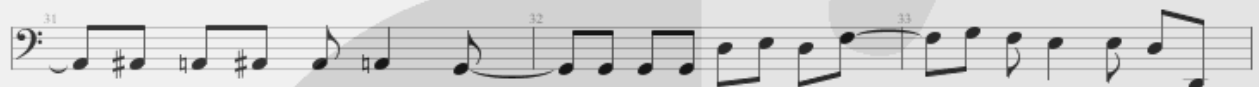
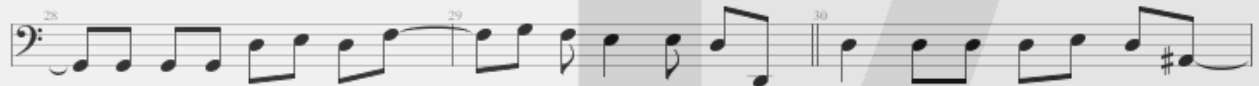

**Chorus**

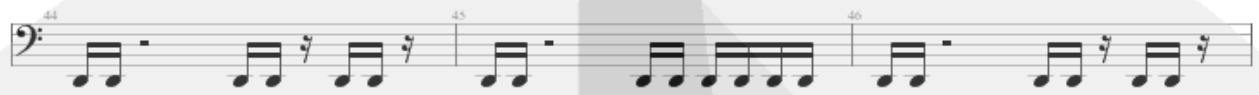
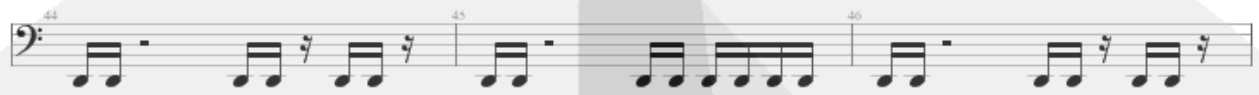
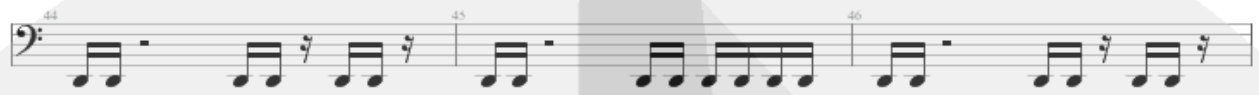

41  42  43 

44  45  46 

Verse 2

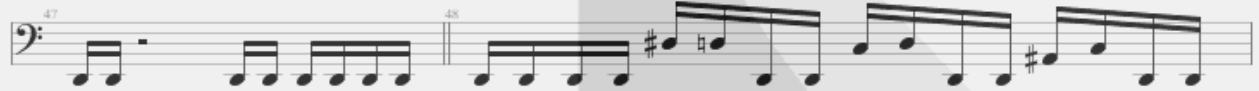
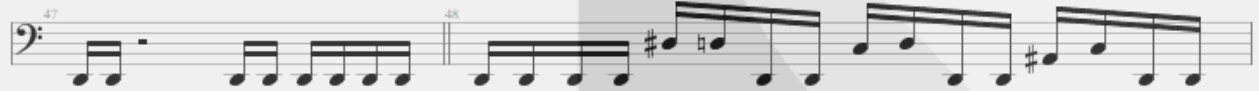
47  48 

49 

50 

51 

52 

53 

54 

55  56 

**Pre Chorus 2**

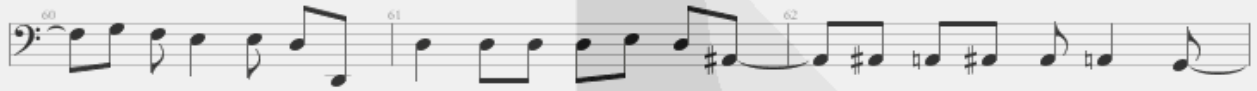

**Chorus 2**

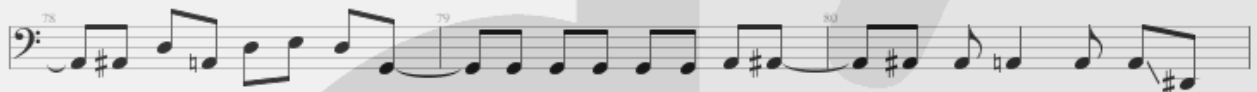
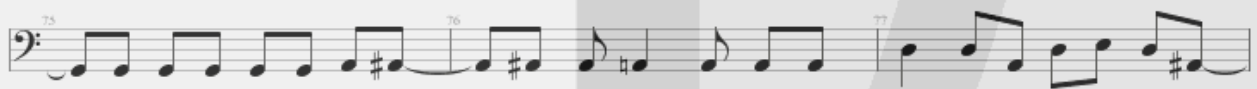
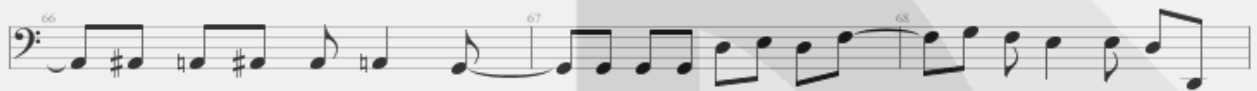

**Pre Solo**

**Solo**

**Interlude**

$\text{♩} = 123$

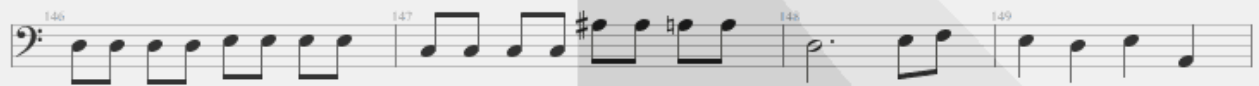

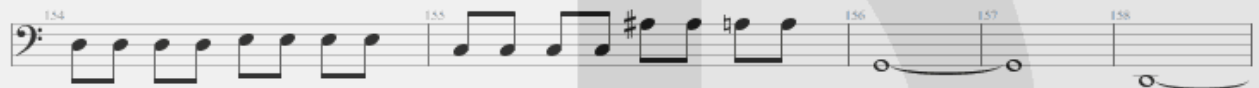

$\text{♩} = 120$

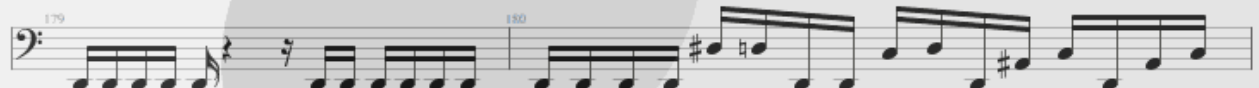

182  

**Pre Chorus 3**

184  

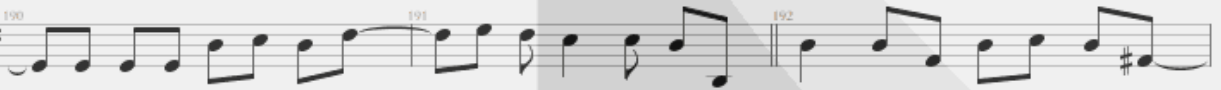

187  

**Chorus 3**

190  

193  

196  

199  

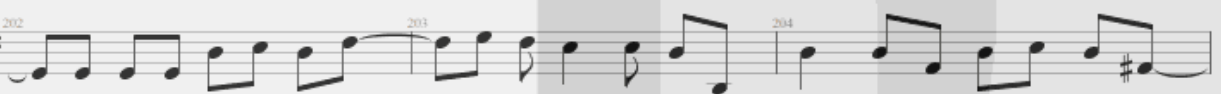
202  

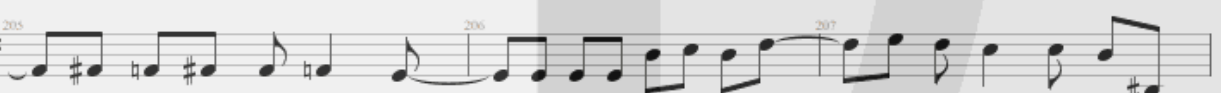
205  

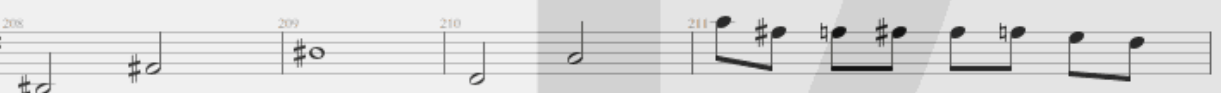
208  

212  

213  