

Seize The Day

Avenged Sevenfold

City of Evil

Canto / Voice

Dropped D

⑥ = D

♩ = 140

Verse

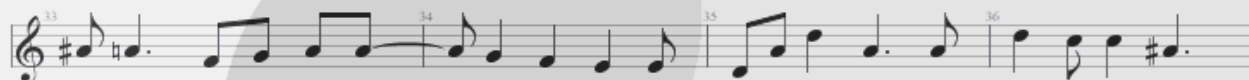
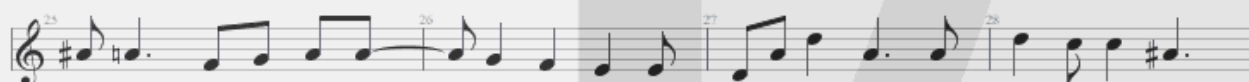
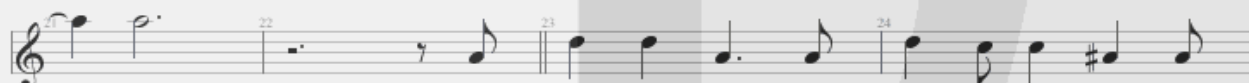

Pre Chorus

Chorus

Verse 2

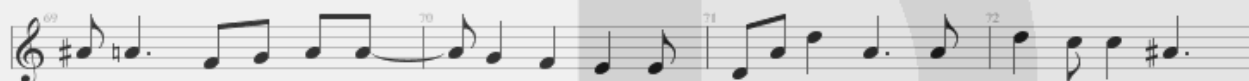

Pre Chorus 2

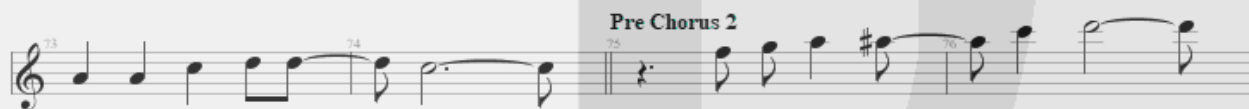

Chorus 2

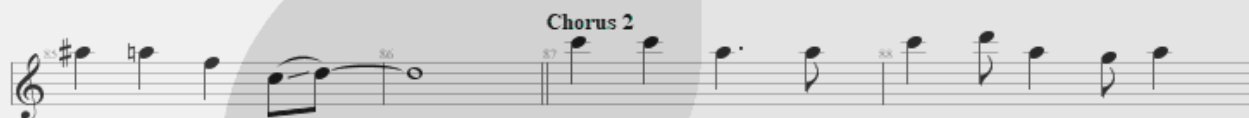

Solo

mf

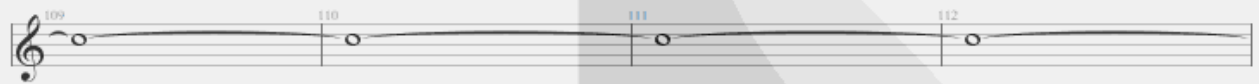

Bridge

f

Chorus 3

Solo 2

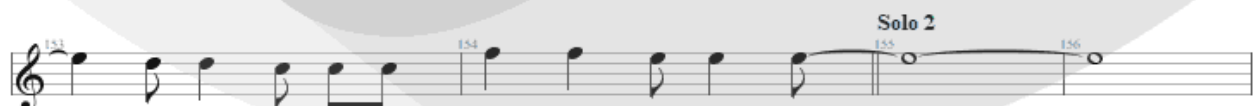

